

Переложения музыки Андрея Петрова для трёхструнной домры

1. «Мелодия» из к\ф «Служебный роман»
2. «Моей душе покоя нет» из к\ф «Служебный роман»
3. «Мелодия» из к\ф «Осенний марафон» -
инструментовка для ансамбля домристов

Переложения выполнены
Тулзаковой Галиной Викторовной,
преподавателем по классу домры.
Ноты набраны в редакторе Сибелиус

Мелодия

Из кинофильма "Служебный роман"

А. Петров
Переложение Тулзаковой Г.В.

Оживлённо ‰

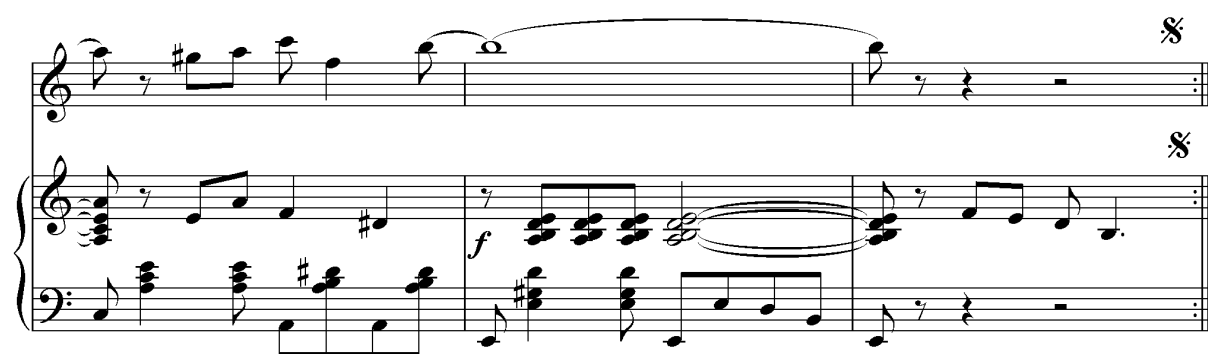

Повторить от  до слова "Конец"

Моей душе покоя нет

Из кинофильма "Служебный роман"

А. Петров

Allegretto

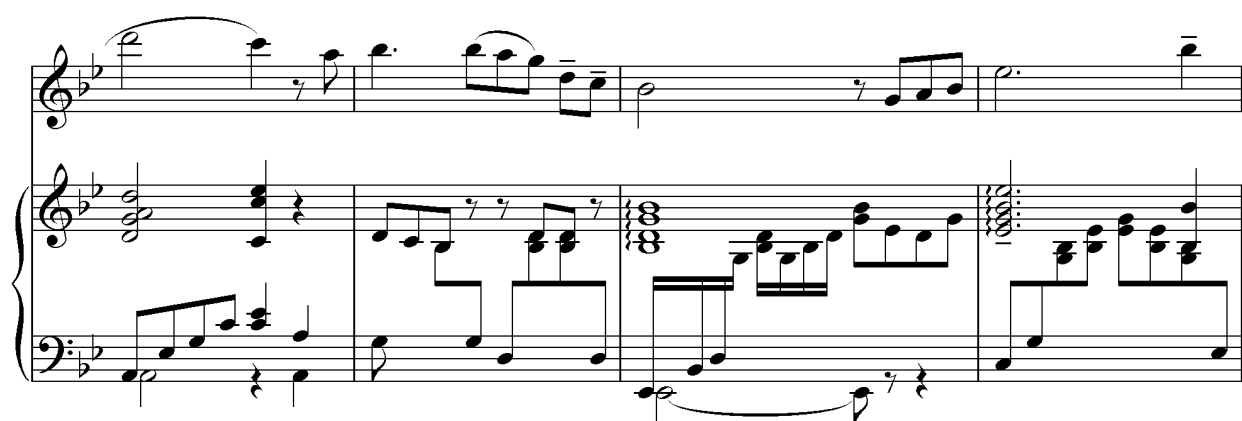

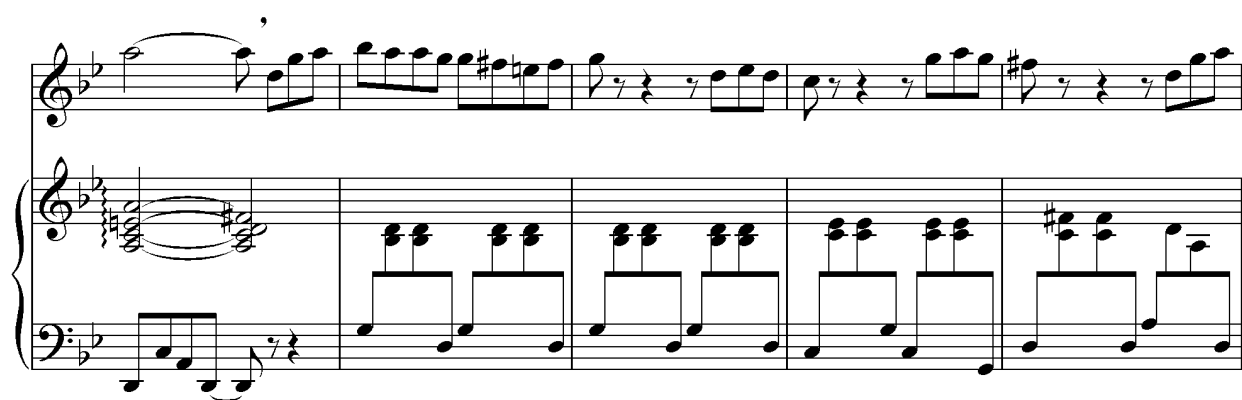

Мелодия
Из кф "Осенний марафон"

А. Петров

1

2

3

31

4

32

mf

5

6

7

Использованная литература:

Ноты музыки А. Петрова для фортепиано:

«Мелодия» - из к\ф «Служебный роман»

«Моей душе покоя нет» - из к\ф «Служебный роман»

«Мелодия» их к\ф «Осенний марафон»

На сайте: propiano.ru