

ЭТЮДЫ

для трехструнной домры
соло

Москва «Музыка»

Содержание

Д. Гарибольди. <i>Этюд</i> . Соч. 89	3
Э. Кёллер. <i>Этюд</i> . Соч. 93	4
Г. Кайзер. <i>Этюд</i> . Соч. 20 № 29	6
Э. Кёллер. <i>Этюд</i> . Соч. 33	7
Л. Дроу. <i>Этюд</i>	9
Л. Дроу. <i>Этюд</i>	11
Э. Кёллер. <i>Этюд</i> . Соч. 33, тетрадь I, № 4	12
Э. Кёллер. <i>Этюд</i> . Соч. 33, тетрадь I, № 15	14
О. Фишер. <i>Этюд</i>	15
Ф. Мазас. <i>Этюд</i> . Соч. 36, тетрадь I, № 13	17
Г. Кайзер. <i>Этюд</i> . Соч. 20 № 33	20
Ф. Томашевский. <i>Этюд</i>	22
Т. Бем. <i>Этюд</i> . Соч. 15 № 1	23
Э. Кёллер. <i>Этюд</i> . Соч. 93, тетрадь I.....	25
Р. Крейцер. <i>Этюд</i> № 21	26
Я. Донт. <i>Этюд</i> . Соч. 35 № 15	28
Р. Крейцер. <i>Этюд</i> № 1	29
Н. Платонов. <i>Этюд</i>	31
Я. Донт. <i>Этюд</i> . Соч. 35 № 20	32
Ю. Демерссеман. <i>Этюд</i> . Соч. 4, тетрадь II	34
М. Мойзе. <i>Этюд</i>	35
Я. Донт. <i>Этюд</i> . Соч. 35 № 2	37
<i>Этюд</i> (По этюду Ф. Мазаса, соч. 36 № 11)	40
Я. Донт. <i>Этюд</i> . Соч. 35 № 16	41
Р. Крейцер. <i>Этюд</i> № 32	43
Я. Донт. <i>Этюд</i> . Соч. 35 № 11	44
<i>Этюд</i> (По этюду Я. Донта, соч. 35 № 19)	
Вариант 1	46
Вариант 2	48
<i>Этюд</i> (По этюду Ф. Мазаса, соч. 36 № 25)	51
Э. Кёллер. <i>Этюд</i> . Соч. 33	52
Я. Донт. <i>Этюд</i> . Соч. 35 № 9	55
Ю. Леонар. <i>Упражнение</i>	56
В. Сиваков. <i>Упражнения</i>	57

Переложение и исполнительская редакция
Г. Сазоновой и В. Сивакова

ЭТЮД

Д. ГАРИБОЛЬДИ
Соч. 89

Allegro (Скоро)

Домра
трехструнная

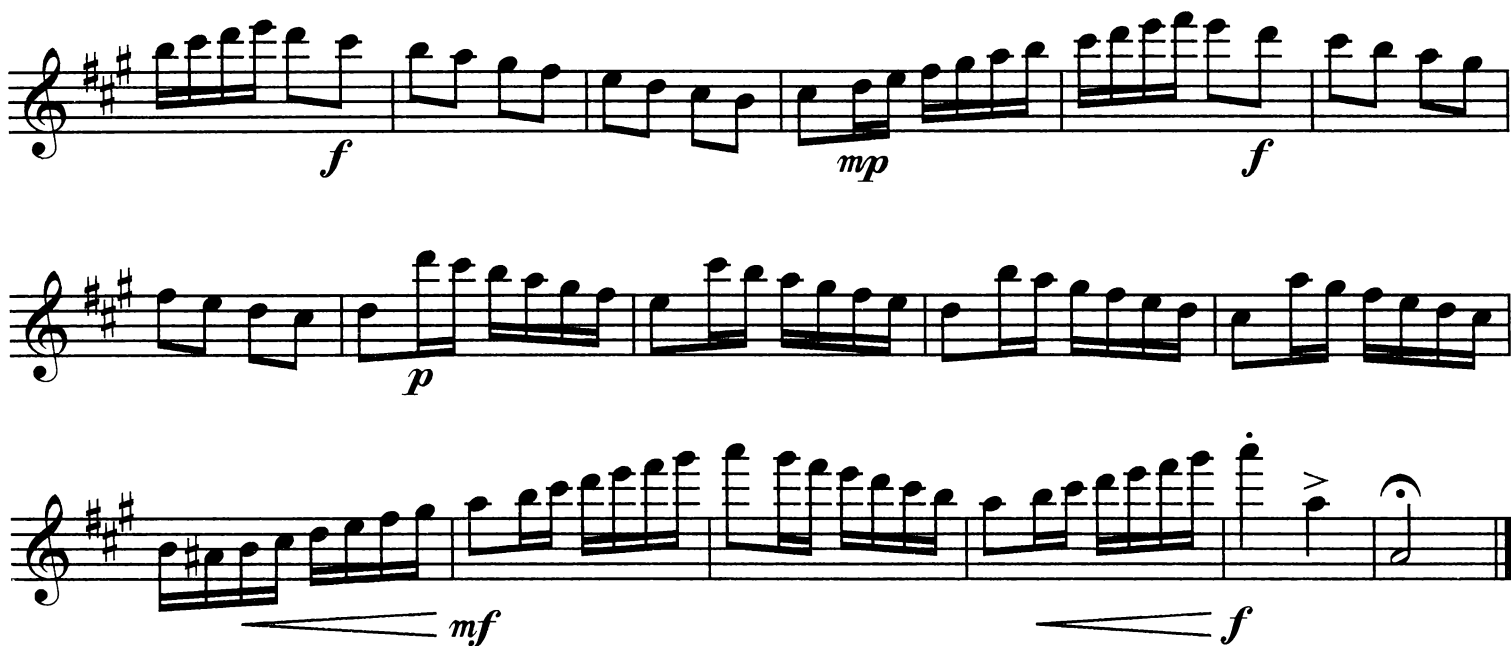

ЭТЮД

Э. КЁЛЛЕР
Соч. 93

Allegretto (Довольно быстро)

5

- Staff 2:** Continues the melodic line with slurs and fingerings. A crescendo hairpin is present.
- Staff 4:** Continues the melodic development with slurs and fingerings.
- Staff 7:** Continues the melodic line with slurs and fingerings.
- Staff 9:** Continues the melodic line with slurs and fingerings.
- Staff 11:** Continues the melodic line with slurs and fingerings.
- Staff 13:** Continues the melodic line with slurs and fingerings.

ЭТЮД

Г. КАЙЗЕР
Соч. 20 № 29

Allegro (Быстро)

E V A 3 4 3 4 2 3 0 1
p leggiero *cresc.*
 2 1 3 1 3 2 0 A 3 3 4 2 0 E 3 4
p
 1 3 4 A 4 3
cresc. *mf* *cresc.*
 E 3 3 0 0 3 1 2 4 3 1
f *mf*
 2 1 3 2 D 3 A 3 D 1 3 3 D 1
cresc. *f* *dim.* *f* *dim.*
 D 4 2 1 2 1 3 1 4 2 3 1 3 2
f dim. *p* *cresc.* *sf*
 2 A 3 1 4 4 3 0 1 2 0 4 3
fp
 0 3 1 0 3 0 4 *f* *p*
cresc.
 1 2 1 3 1
cresc. *p*
 A 2 1 1 3
mf *cresc.*

8

A 2 D D₃ A E

mf

D₃ A E A

p *f*

p

3 3 0 2 3 0 **rall.** 1 2 0 1 2 4

p *mf*

a tempo

f

mf *dim.*

2 1 0 A₃ E₁ D₃ A₄ 2 1 4 2 0 1 D₃ 1 2 1 2

p

mf *f*

ЭТЮД

Л. ДРОУ

Allegro moderato (Умеренно скоро)

2 A

p

3 1 2 3

3 A 4 D 2 4

1 A 4 1 4 2 E 4 1 A 3 E 3 A 3 3 1

mf

2 4 1 4 3 1 3 1

2 0 1

f

D 3 A 4 0 1 0 1 4 1 3

A 4 E 1

D 2 4 2 4

ЭТЮД

Л. ДРОУ

Allegretto (Скоро)

- Triplets:** Groups of three notes beamed together with a '3' above them.
- Arpeggios:** Notes written vertically to indicate they are to be played in sequence rather than simultaneously.
- Fingering:** Numbers 1, 2, 3, 4 are placed above notes to indicate which finger to use.
- Fretting:** Numbers 0, 1, 2, 3, 4 are placed above notes to indicate the fret number.

Э. КЁЛЛЕР
Соч. 33, тетрадь I, № 4

[illegible]

ЭТЮД

Э. КЁЛЛЕР
Соч. 33, тетрадь I, № 15

Moderato (Умеренно)

f risoluto

allarg.

a tempo

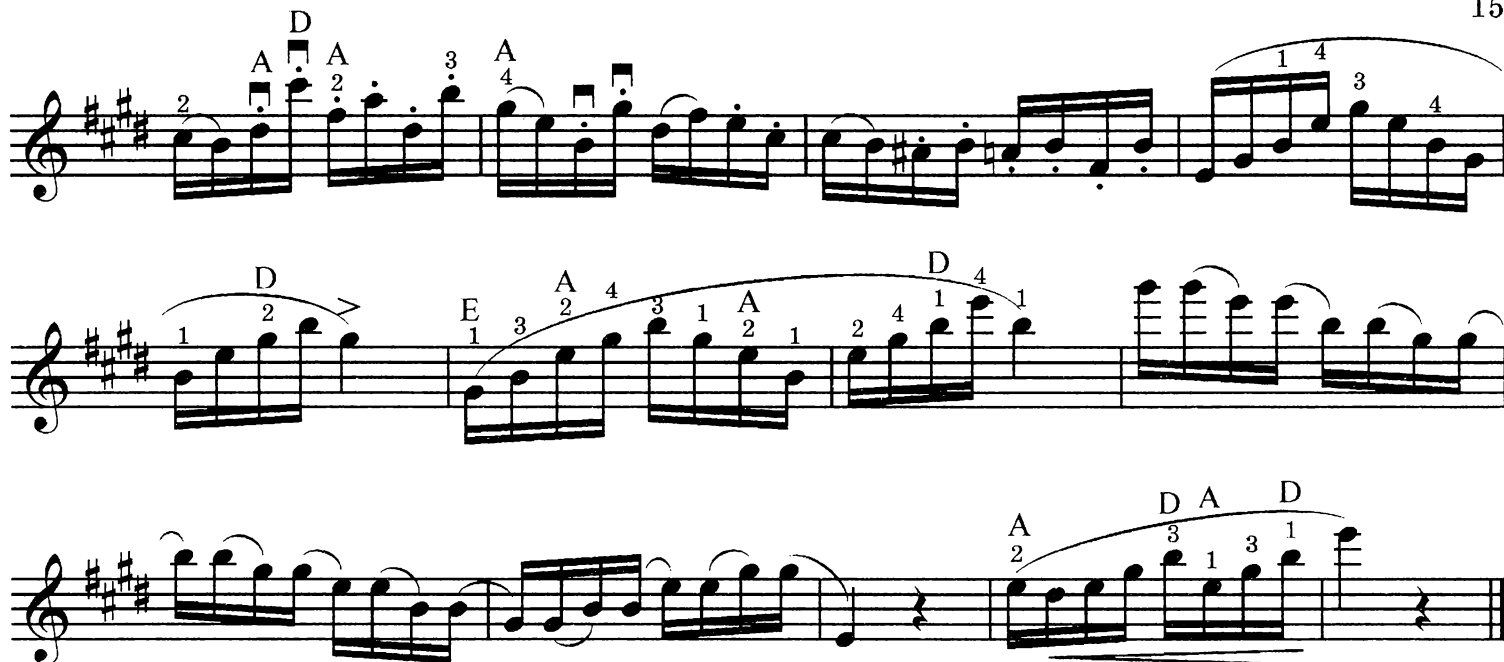

ЭТЮД

О. ФИШЕР

Allegro (Быстро)

16

f

rit.

a tempo

mf

p

Ossia:

mf

f

p

E₄ A

E₃ A

mf

f

ЭТЮД

Ф. МАЗАС
Соч. 36, тетрадь I, № 13

Allegro (Скоро)

mf

15859

Dynamics: The piece starts with a forte (*f*) dynamic. It transitions to piano (*p*) in the eighth staff. It ends with a mezzo-forte (*mf*) dynamic in the tenth staff.

19

4 0 *p* D 4 A 3 1 0 D 4 A 4 1 0

D 4 0

4 2 A 1 1

4 1 3 4 A 2

2 A 3 4 2 4 A 1

4 *dolce* 3 A

3

2 A 3 2 *p* E 3 1

E 3 A 2 0 2 2 *pp*

1 2 4 2 3

1 0 A 4 E 3 E 4 2

ЭТЮД

Г. КАЙЗЕР
Соч. 20 № 33

Allegro moderato (Умеренно скоро)

ЭТЮД

Ф. ТОМАШЕВСКИЙ

Allegro moderato (Умеренно быстро)

ЭТЮД

Т. БЕМ
Соч. 15 № 1

ЭТЮД

Э. КЁЛЛЕР
Соч. 93, тетрадь I

Andantino (Подвижно)

mf *risoluto*

dim.

rall. *a tempo*

Р. КРЕЙЦЕР

ЭТЮД

Я. ДОНТ
Соч. 35 № 15

Allegro (Скоро)

p scherzoso

p

f

p

f

p

cresc.

poco a poco dim.

poco rit.

a tempo

p

f

ЭТЮД № 1

Р. КРЕЙЦЕР

Adagio sostenuto (Прогажно, сдержанно)

D

mf *mf*

p

8-
2

8-
1

V

A

3

2

3

6

7

E

tr

tr

tr

tr

2

tr

V

3

6

7

A

1

V

tr

V

6

7

ЭТЮД

Н. ПЛАТОНОВ

Moderato (Умеренно)

ЭТЮД

Я. ДОНТ
Соч. 35 № 20

Allegro (Быстро)

p

Chordal markings: A, E, D

Repeat sign: $\text{||: } \dots \text{||}$

33

mf

p

p

ЭТЮД

Ю. ДЕМЕРССЕМАН
Соч. 4, тетрадь II

Moderato (Умеренно)

rall. **a tempo**

pp

ppp

ЭТЮД

М. МОЙЗЕ

Allegro (Скоро)

f

Вариант

ЭТЮД

Я. ДОНТ
Соч. 35 № 2

Presto (Очень быстро)

The notation includes various fingerings (1, 2, 3, 4) and slurs. The key signature is one sharp (F#). The music is written for a single melodic line.

ЭТЮД*

Allegro non troppo (Не очень скоро)

* По Этюду Ф. Мазаса, соч. 36 № 11.

ЭТЮД

Я. ДОНТ
Соч. 35 № 16

Allegro (Быстро)

ЭТЮД № 32

Р. КРЕЙЦЕР

Andante (Неторопливо)

ЭТЮД

Я. ДОНТ
Соч. 35 № 11

Allegretto (Довольно подвижно)

ЭТЮД*

Вариант 1

Vivo (Живо)

* По Этюду Я. Донта, соч. 35 № 19.

poco rit.

a tempo

f

p

f

p

poco rall.

f

15859

Вариант 2

Vivo *f* *simile* *p* *f*

50

p

f

6 1 2 0 3 1 2

3 1 4 6 1 4

2 1 4 3 1 4

3 2 1 6 1 4

3 1 4 3 1 2

p

poco rit.

f

15859

ЭТЮД*

Allegro moderato (Умеренно скоро)

* По этюду Ф. Мазаса, соч. 36 № 25.

p

f *p*

f *Da Capo al Fine*

ЭТЮД

Э. КЁЛЛЕР
Соч. 33

Moderato (Умеренно) ♩ = 88

f

pp

f

1

f

simile

rall.

a tempo

f

pp

a tempo

f

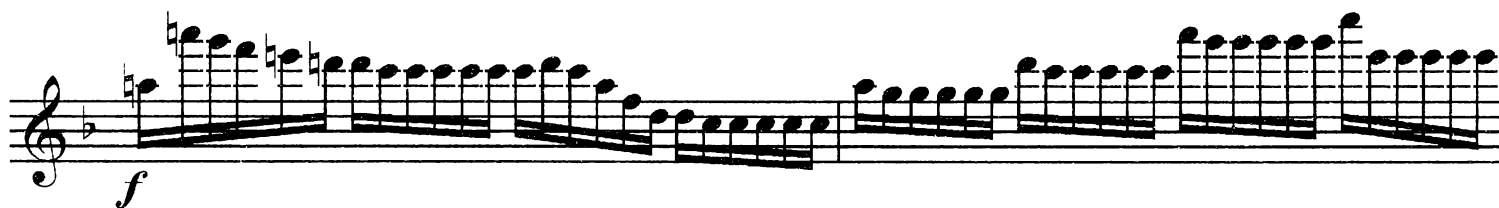
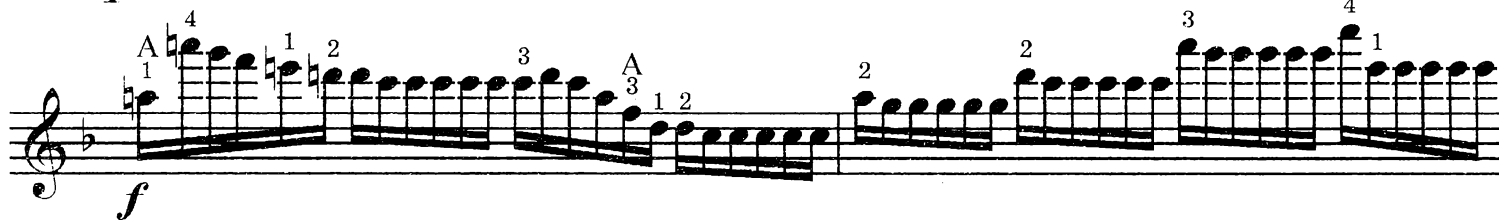
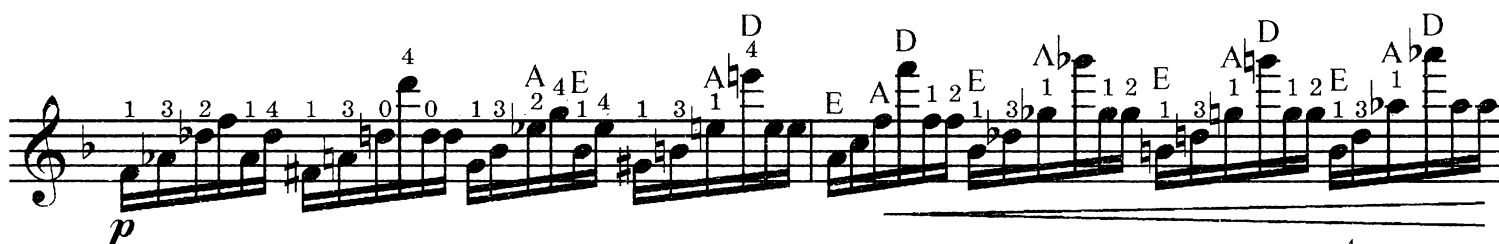
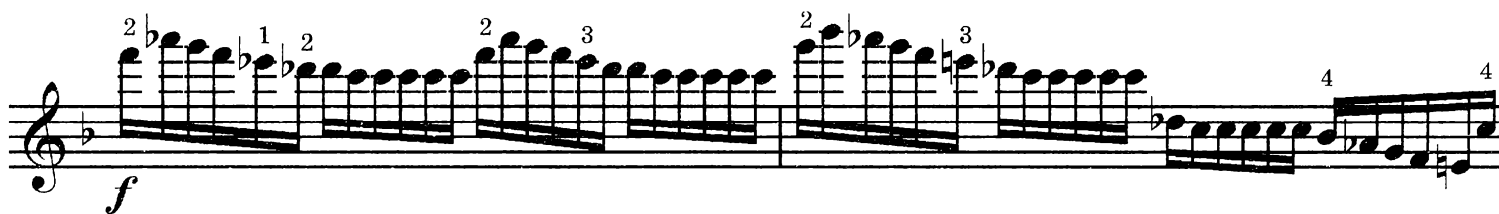
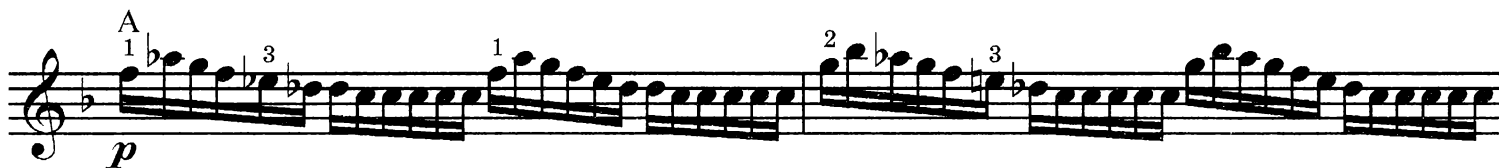

ЭТЮД

Я. ДОНТ
Соч. 35 № 9

Allegro (Быстро)

- Trills (tr):** Numerous trills are indicated throughout the piece, often with fingerings (e.g., 4 1 2, 3 4 1, 2 1 3).
- Slurs:** Slurs are used to group notes and trills, indicating phrasing.
- Accents (>):** Accents are placed over many notes to emphasize their attack.
- Rehearsal Marks:** Double bar lines with repeat dots indicate sections for rehearsal.

УПРАЖНЕНИЕ

Ю. ЛЕОНАР

УПРАЖНЕНИЯ

1

В. СИВАКОВ

1 1 2 3 4 2

3 4 1

5 6

7 8

9 10

11 12

13 14

15 16

17 18

19 20 21

22 23 24

2

1

2 4

2 4

simile

3 3 3 3

2

simile

3 3 3 3

3

3 3

3 3

4

3 3 3 3

Section 6: The fifth staff continues the melody with eighth notes and quarter notes, featuring four triplets marked with a '3' and an accent (>) above each. The sixth staff continues the melody with eighth notes and quarter notes, ending with a repeat sign.

Section 7: The seventh staff continues the melody with eighth notes and quarter notes, featuring four triplets marked with a '3' and an accent (>) above each. The eighth staff continues the melody with eighth notes and quarter notes, ending with a repeat sign.

Section 8: The ninth staff continues the melody with eighth notes and quarter notes, featuring four triplets marked with a '3' and an accent (>) above each. The tenth staff continues the melody with eighth notes and quarter notes, ending with a repeat sign.

9

3

3

3

3

10

3

3

3

3

11

12

3

3

3

3

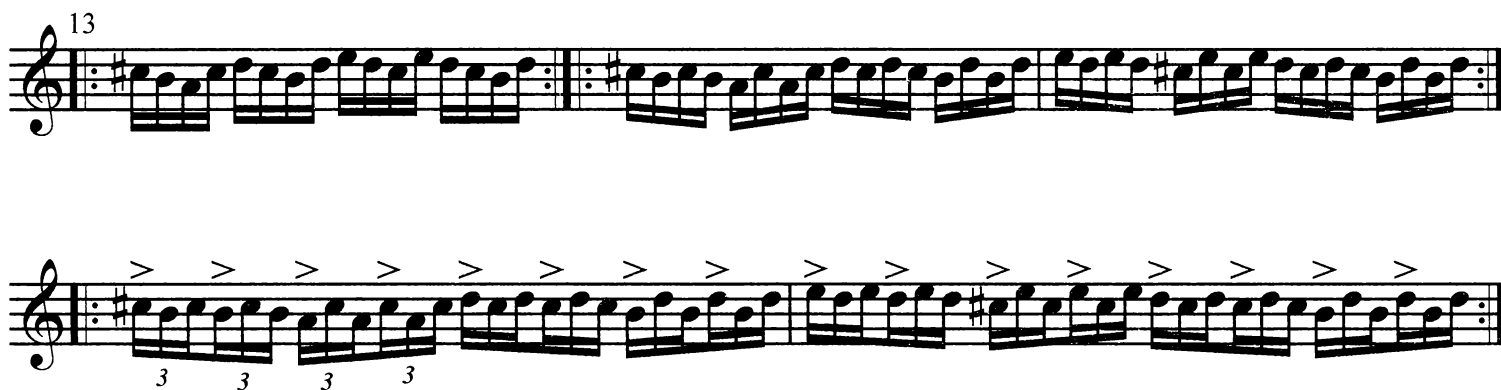

3

На одной струне

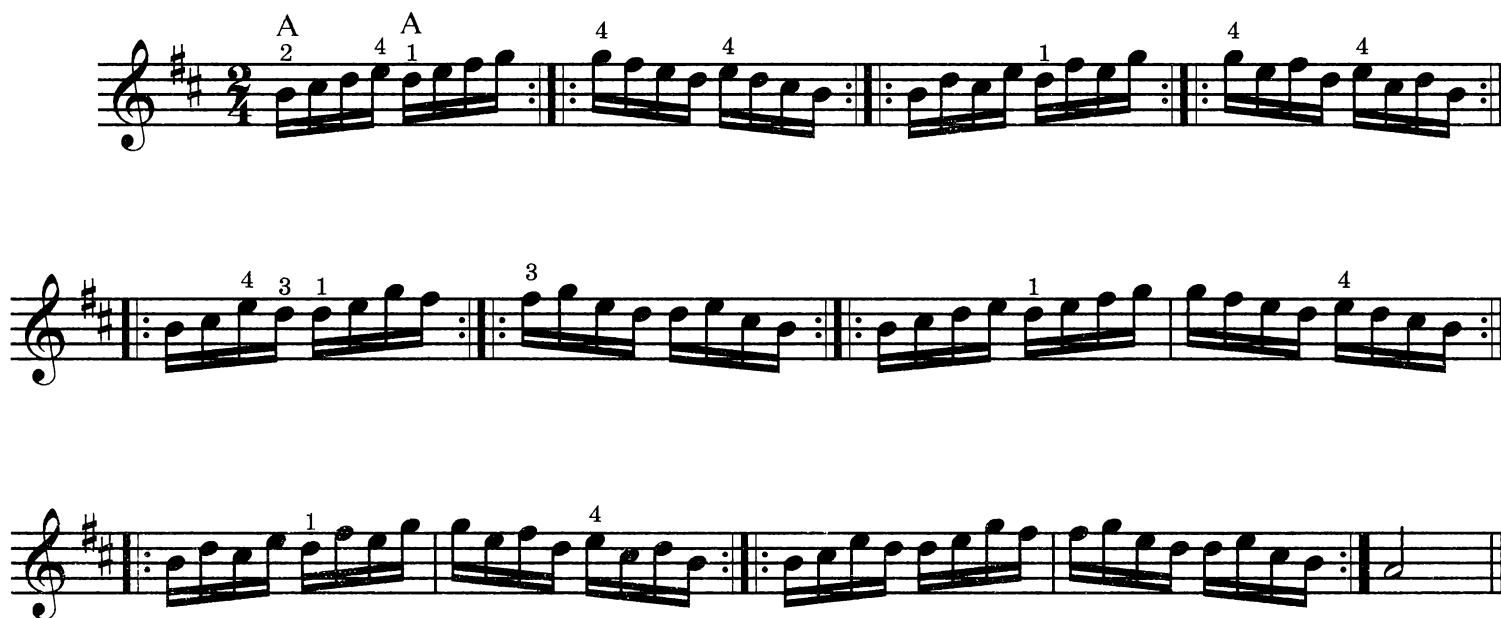

4

На одной струне

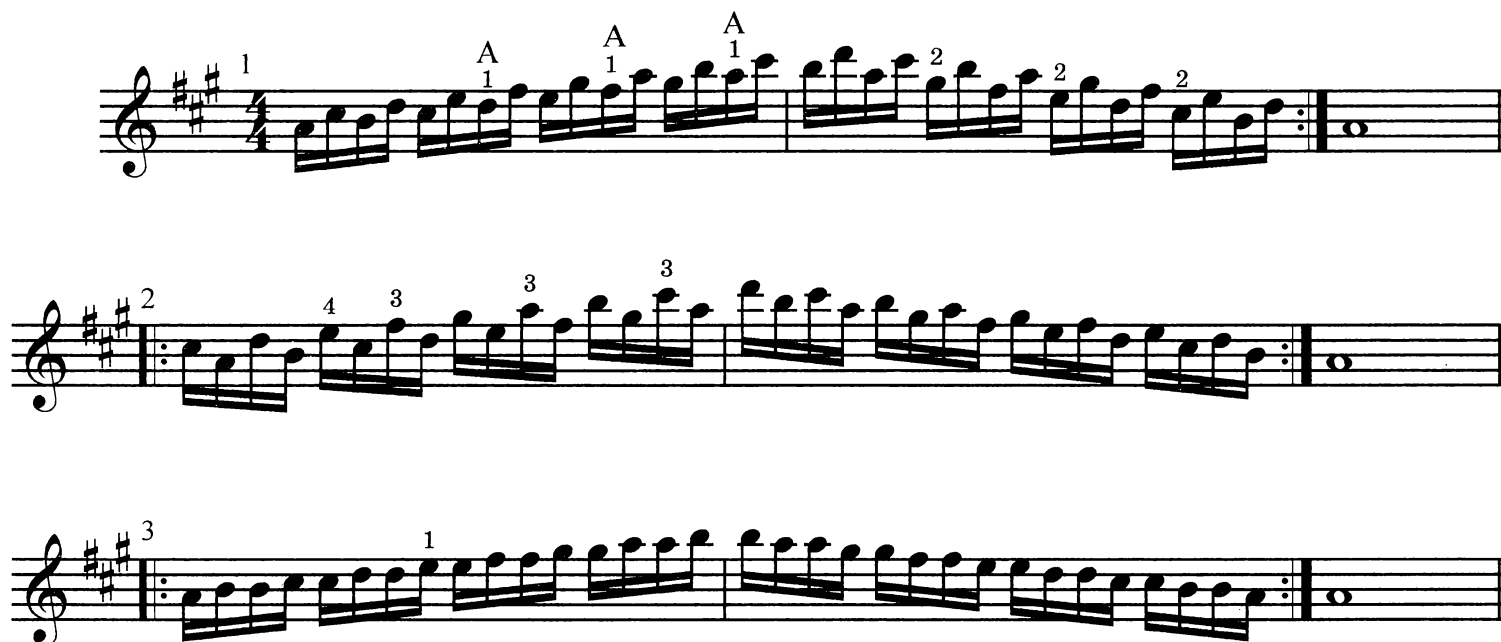

6

Двойные ноты

5 4 3 2 3 6 4 3 1 3 7 4 2 1 2 8 3 2 1 2

1 1 1 2 2 2 2 3 3 3 3 3 3 3 3 3 3 3 3 3

9 10 11 12

[illegible]
